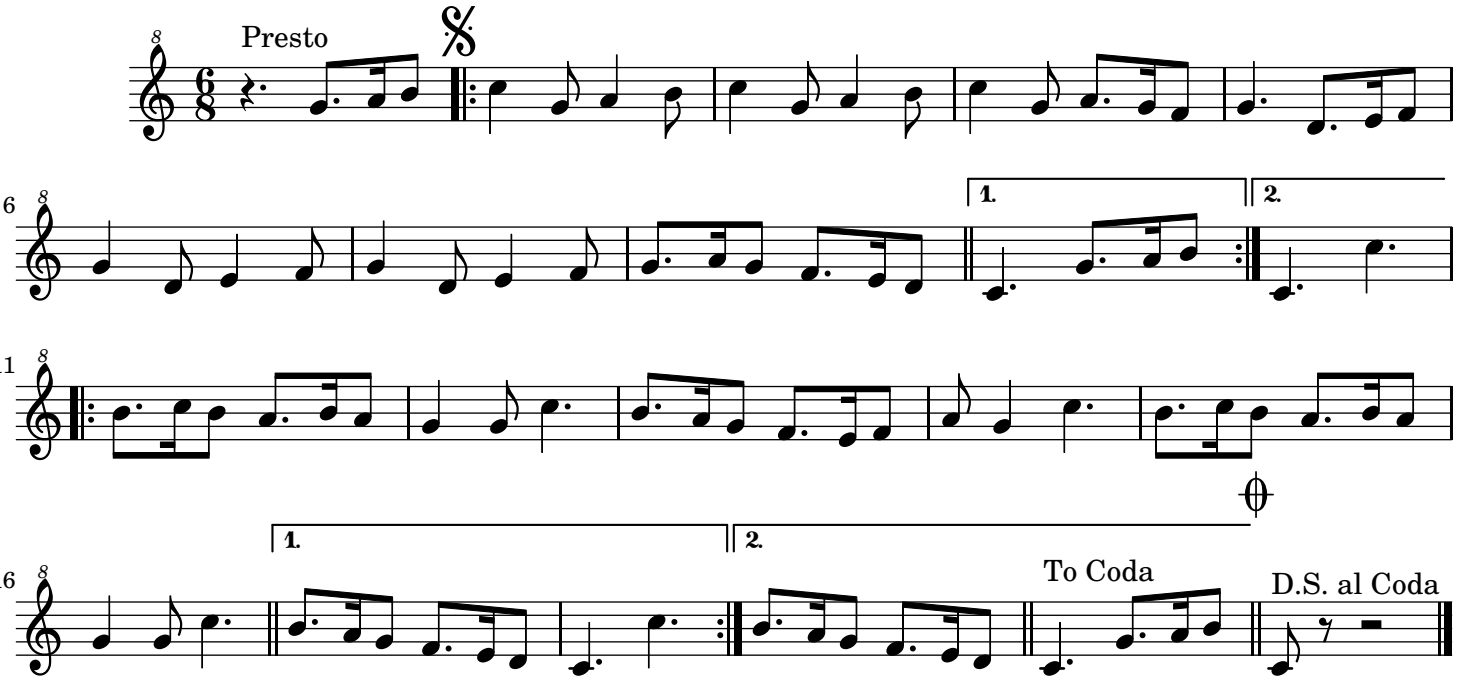# Muiñeira de Eiriz