Alalá

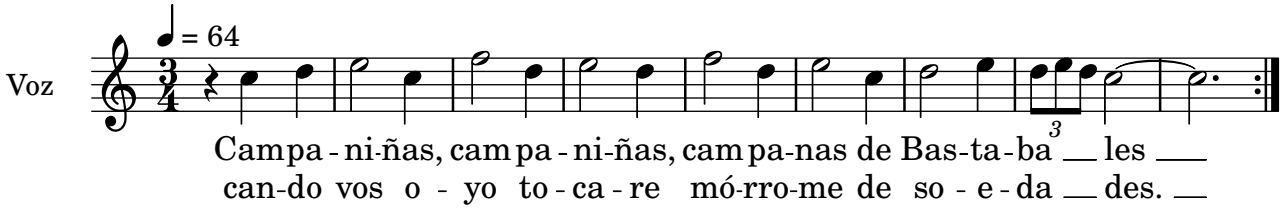
Voz
♩ = 64
Cam pa - ni-ñas, cam pa - ni-ñas, cam pa-nas de Bas-ta-ba les
can-do vos o - yo to - ca - re mó-rro-me de so - e - da des.